Horn in F

Blazhevich

Study Number 5
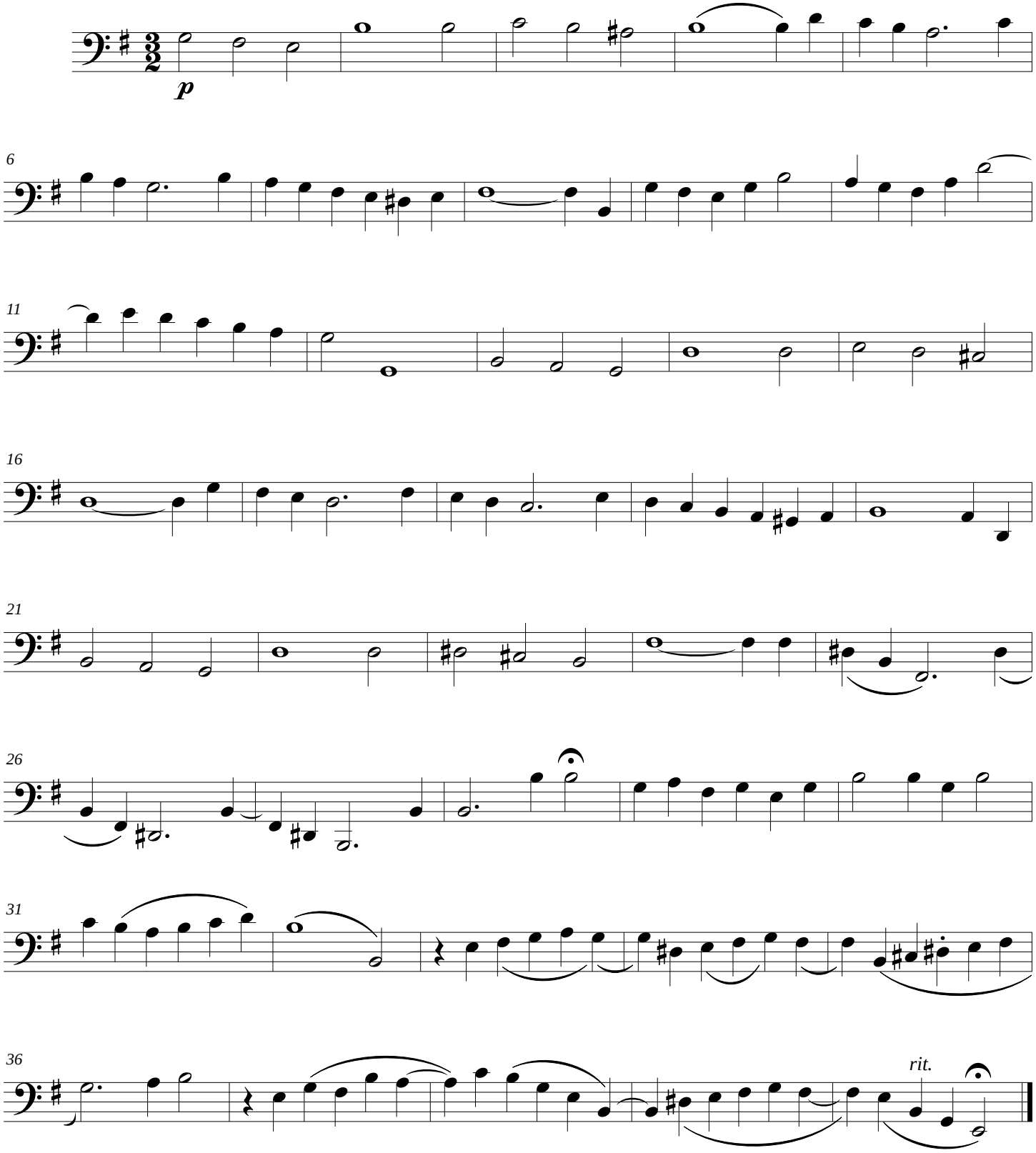
Andante Cantabile